



**7 Broadhaven Close, Shrewsbury, SY1 3XF**

4 bedroom detached house — £350,000 Freehold

## 7 Broadhaven Close, Shrewsbury, SY1 3XF

£350,000 Freehold — 4 bedroom detached house

[sales@cgpooks.co.uk](mailto:sales@cgpooks.co.uk)

[Coopergreenpooks.co.uk](http://Coopergreenpooks.co.uk)

An improved 4-bedroom detached family home offering good accommodation in a quiet and private cul de sac setting with south facing rear garden.

### KEY FEATURES

- Entrance hall with cloakroom and doors to both the kitchen and living area.
- Good sized semi open plan living and dining rooms with bay window and glazed double doors to rear sun terrace and garden.
- Separate fitted kitchen with a range of units and integrated appliances, along with tiled flooring and window to front. There is also an adjoining utility room with door providing side access.
- Useful family room (formally integral garage), which would also make a great home office.
- Staircase from hall to the first-floor landing where there are 4 bedrooms and a family bathroom. The main bedroom also has a large built-in wardrobe and an ensuite shower room.
- uPVC double glazed windows and gas fired central heating.
- Driveway to front providing parking with adjoining gravelled areas and lawned garden.
- There is access along the side of the property to the private south facing rear garden which is also lawned with established beds and a sizable, paved sun terrace.
- Very convenient location, about a mile from the town centre and a short walk from Greenfields primary school.

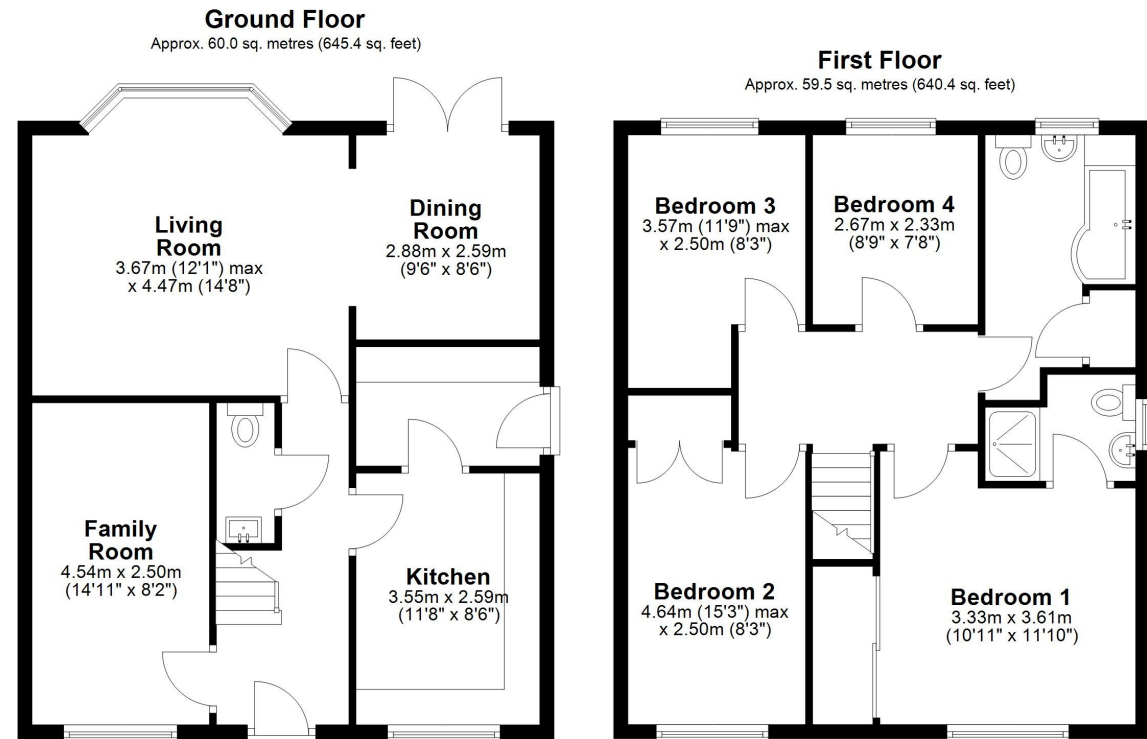

Total area: approx. 119.5 sq. metres (1285.8 sq. feet)







rightmove 

 **RICS**  
Regulated by RICS

 **OnTheMarket**.com

Cooper Green Pooks  
3 Barker Street  
Shrewsbury  
SY1 1QF

[www.cgpooks.co.uk](http://www.cgpooks.co.uk)  
[sales@cgpooks.co.uk](mailto:sales@cgpooks.co.uk)  
01743 276666

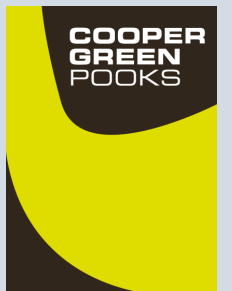

## 7 Broadhaven Close, Shrewsbury, SY1 3XF

£350,000 Freehold — 4 bedroom detached house

[sales@cgpooks.co.uk](mailto:sales@cgpooks.co.uk)

rightmove 

 OnTheMarket.com

 **RICS**  
Regulated by RICS

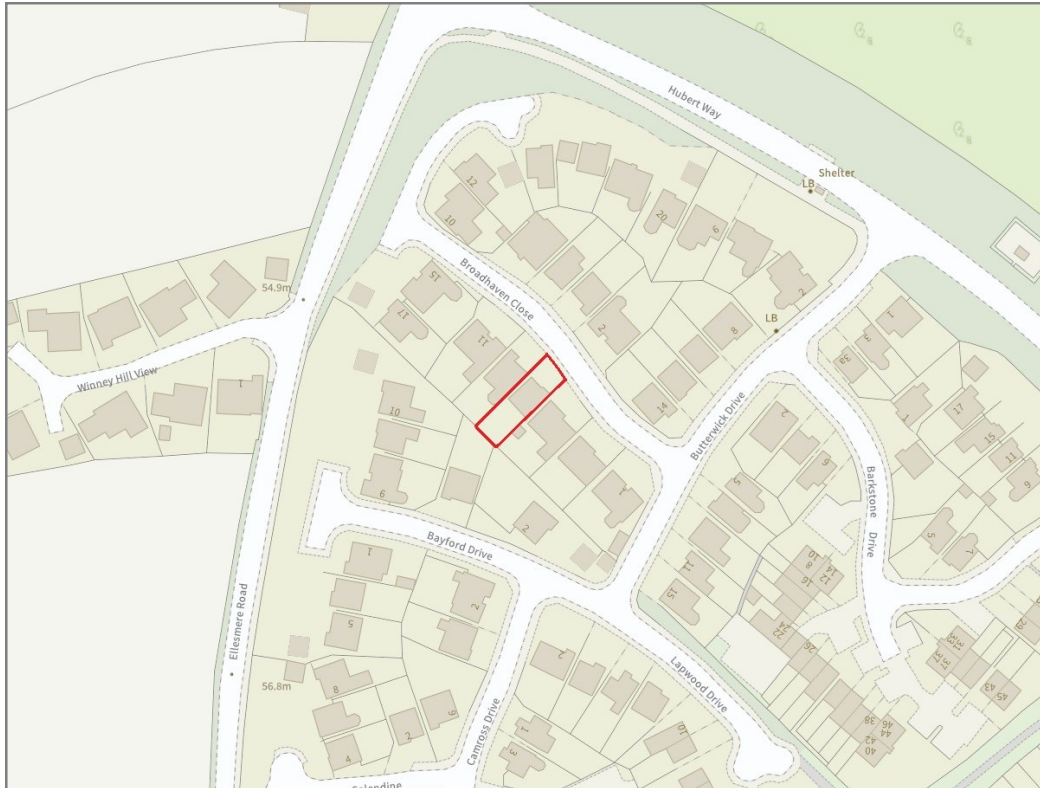

**BOUNDARIES NOT CONFIRMED**



Tenure	<b>Freehold</b>
Local Authority	<b>Shropshire Council</b>
Council Tax	<b>Band D</b>
EPC Band	<b>TBC</b>
Services	<b>All mains services are connected</b>

 **Expert mortgage advice available**

3 Barker St, Shrewsbury SY1 1QF

**Cooper Green Pooks**  
**01743 276666**



Your home may be repossessed if you do not keep up repayments on your mortgage.

There may be a fee for mortgage advice. The actual amount you pay will depend upon your circumstances. The fee is up to 1% but a typical fee is 0.3% of the amount borrowed.

## 7 Broadhaven Close, Shrewsbury, SY1 3XF

Coopergreenpooks.co.uk

£350,000 Freehold — 4 bedroom detached house

sales@cgpooks.co.uk

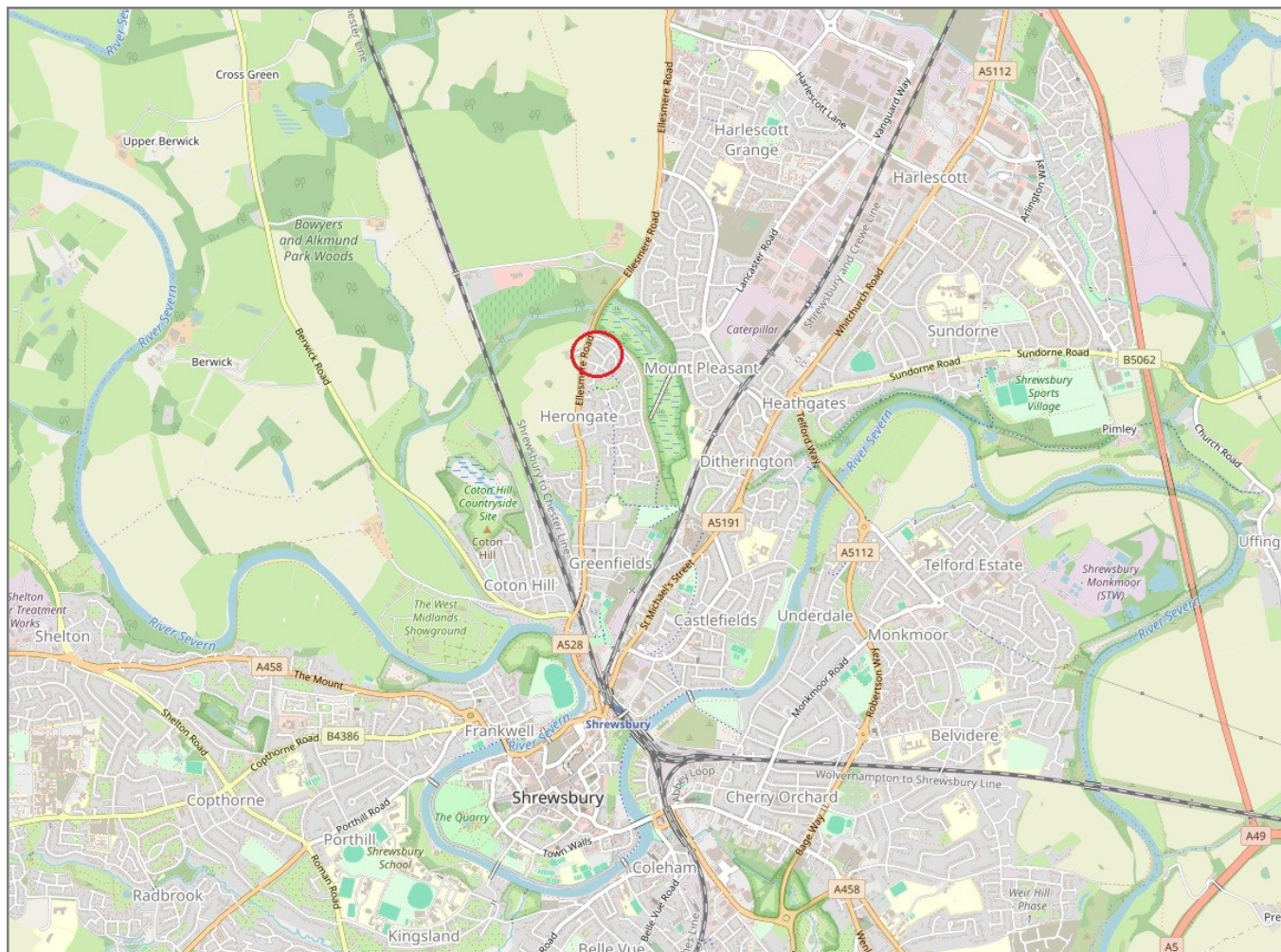

**IMPORTANT NOTICE:** Cooper Green Pooks for themselves and for the lessors or vendors of this property whose agents they are give notice that: 1 No appliances, services or service installations have been tested and no warranty as to suitability or serviceability is implied. Any prospective purchaser or lessee is advised to obtain verification from their surveyor or solicitor. 2. The particulars are set out as a general outline only for the guidance of the intended purchasers or lessees and do not constitute, nor constitute part of, an offer or contract. 3. All descriptions, reference to condition and necessary permissions for use and occupation and other details are given in good faith and are believed to be correct but any intending purchasers or lessees should not rely on them as statements or representation of fact but satisfy themselves by inspection or otherwise as to the correctness of each of them. 4. No person in the employment of Cooper Green Pooks has any authority to make or give any representation or warranty whatsoever in relation to this property. 5. All rentals and prices are quoted exclusive of Stamp Duty, legal and surveyors fees and any other associated purchasers or lessees costs. 6. Floor plans are indicative only and should not be relied on. 7. The plan showing the boundary of the property is indicative only and has not been checked against the legal title so should not be relied on. 8. All dimensions, floor areas and site areas are only approximate and should not be relied on. Dimensions are generally maximum room dimension.